

Source data:
 Lewis and Clark County GIS data:
 City Limit Boundaries - 2010
 PLS Sections - 2007
 Streets and Roads - 2011
 Lewis and Clark County Parcels
 and Ownership Data - 2011
 Flood Plain - 2008

East Helena Proposed Plan (EPA) - 2007
 Montana Geographic Information
 Clearinghouse - Jefferson County Parcels - 2011
 US BLM - County Boundary - 2009
 USDA NAIP Imagery - 2006

This map was produced using information obtained from several different sources that have not been independently verified. These sources have also not provided information on the precision and accuracy of the data. Information on this map is not a substitute for survey data.

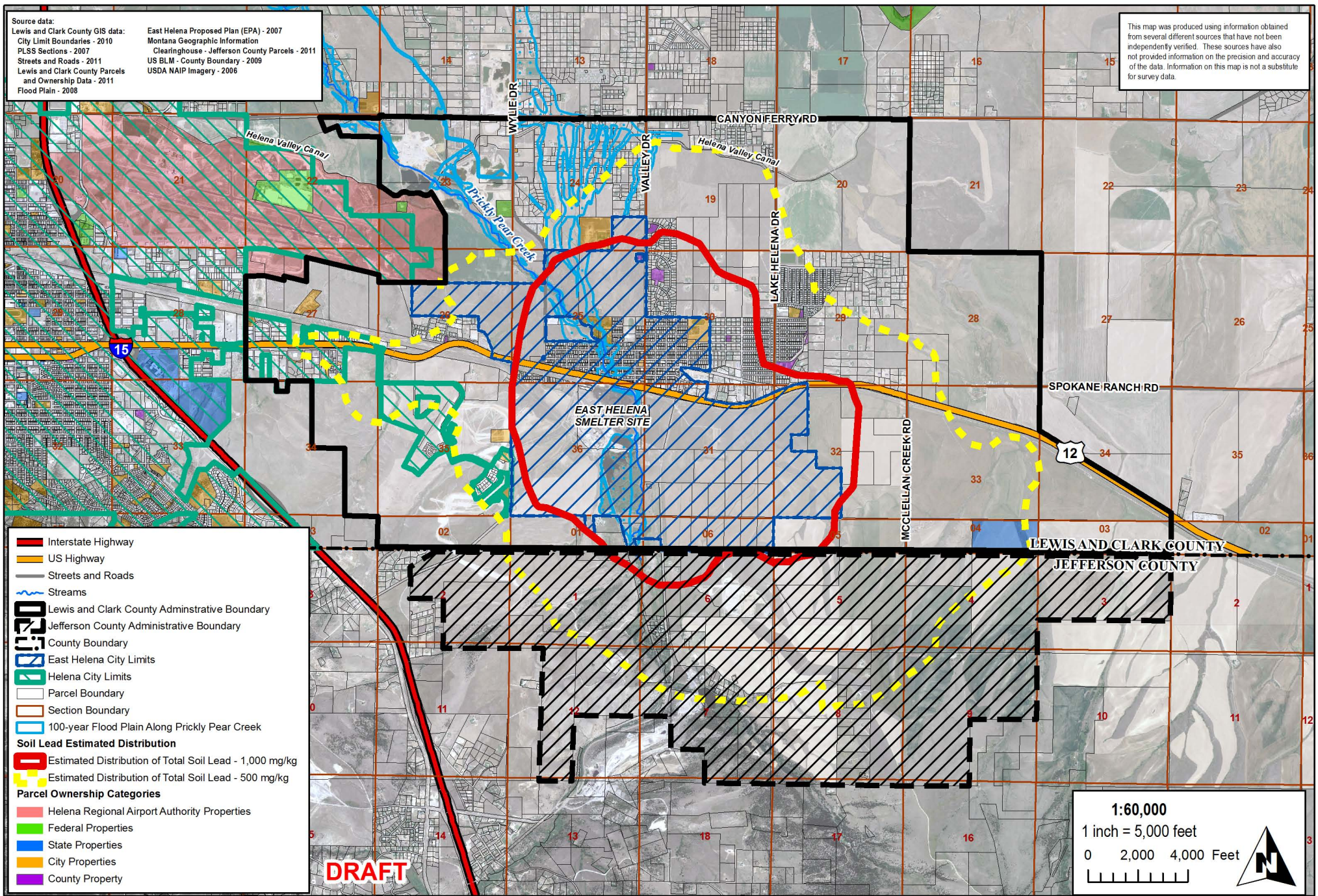

- Interstate Highway
- US Highway
- Streets and Roads
- Streams
- Lewis and Clark County Administrative Boundary
- Jefferson County Administrative Boundary
- County Boundary
- East Helena City Limits
- Helena City Limits
- Parcel Boundary
- Section Boundary
- 100-year Flood Plain Along Prickly Pear Creek
- Soil Lead Estimated Distribution**
- Estimated Distribution of Total Soil Lead - 1,000 mg/kg
- Estimated Distribution of Total Soil Lead - 500 mg/kg
- Parcel Ownership Categories**
- Helena Regional Airport Authority Properties
- Federal Properties
- State Properties
- City Properties
- County Property

DRAFT

1:60,000
 1 inch = 5,000 feet
 0 2,000 4,000 Feet



FILE Montana/LewisClark_JCP/
 LC_ICP_20121001.mxd
 PRINT DATE October 10, 2012
 PROJECT NUMBER 10097

REQUESTOR M. Culp
 PROJECT MANAGER S. Spalinger
 CARTOGRAPHER B. Bailey

PROJECT NAME
**Lewis and Clark
 County, Montana
 Institutional Controls
 Program**

**Attachment A
 East Helena Superfund Site (OU2)
 ICP Administrative Boundary**