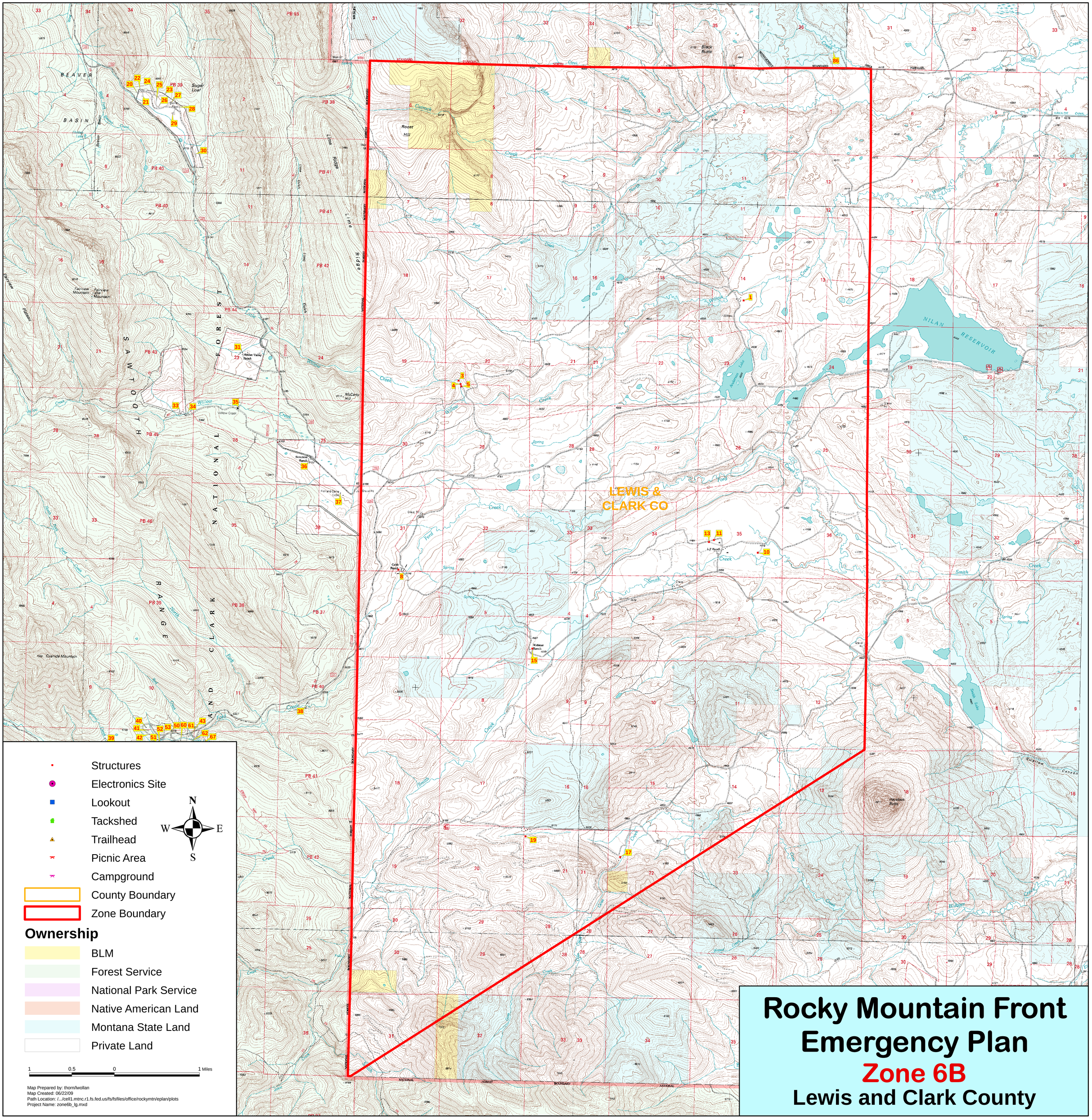

Rocky Mountain Front Emergency Plan

Zone 6B

Lewis and Clark County