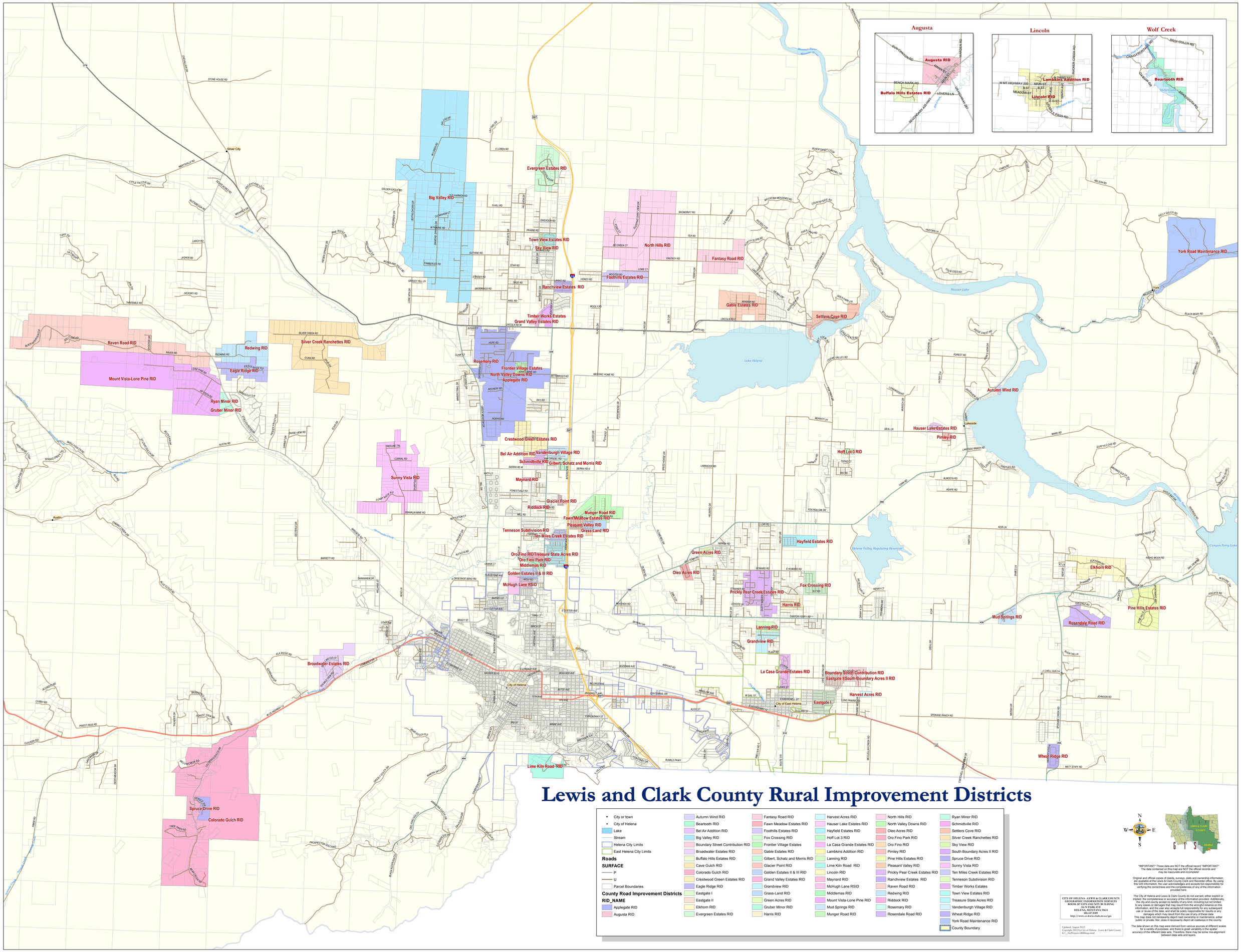
Augusta
Augusta RID
Buffalo Hills Estates RID
Lincoln
Lambkins Addition RID
Lincoln RID
Wolf Creek
Beartooth RID
Big Valley RID
Evergreen Estates RID
Town View Estates RID
Sky View RID
Ranchview Estates RID
Timber Works Estates
Grand Valley Estates RID
North Hills RID
Foothills Estates RID
Fantasy Road RID
Gable Estates RID
Settlers Cove RID
York Road Maintenance RID
Raven Road RID
Redwing RID
Silver Creek Ranchettes RID
Eagle Ridge RID
Mount Vista-Lone Pine RID
Ryan Minor RID
Gruber Minor RID
Rosemary RID
Frontier Village Estates
North Valley Downs RID
Applegate RID
Crestwood Green Estates RID
Bel Air Addition RID
Vandenburgh Village RID
Schmidtville RID
Gilbert, Schatz and Morris RID
Maynard RID
Glacier Point RID
Riddock RID
Munger Road RID
Fawn Meadow Estates RID
Pleasant Valley RID
Grass-Land RID
Tenneson Subdivision RID
Ten Miles Creek Estates RID
Oro Fino RID
Treasure State Acres RID
Oro Fino Park RID
Middlemas RID
Golden Estates II & III RID
McHugh Lane RSID
Sunny Vista RID
Autumn Wind RID
Hauser Lake Estates RID
Pimley RID
Hoff Lot 3 RID
Hayfield Estates RID
Green Acres RID
Oleo Acres RID
Fox Crossing RID
Prickly Pear Creek Estates RID
Harris RID
Lanning RID
Grandview RID
La Casa Grande Estates RID
Boundary Street Contribution RID
Eastgate II South Boundary Acres II RID
Harvest Acres RID
Eastgate I
Elkhorn RID
Pine Hills Estates RID
Mud Springs RID
Rosendale Road RID
Wheat Ridge RID
Broadwater Estates RID
Lime Kiln Road RID
Spruce Drive RID
Colorado Gulch RID
Lake Helena
Helena Valley Regulating Reservoir
Hauser Lake
Canyon Ferry Lake
City of Helena
City of East Helena
Silver City
Lakeside
Austin
Lewis and Clark County Rural Improvement Districts
City or town
City of Helena
Lake
Stream
Helena City Limits
East Helena City Limits
Roads
SURFACE
P
U
Parcel Boundaries
County Road Improvement Districts
RID_NAME
Applegate RID
Augusta RID
Autumn Wind RID
Beartooth RID
Bel Air Addition RID
Big Valley RID
Boundary Street Contribution RID
Broadwater Estates RID
Buffalo Hills Estates RID
Cave Gulch RID
Colorado Gulch RID
Crestwood Green Estates RID
Eagle Ridge RID
Eastgate I
Eastgate II
Elkhorn RID
Evergreen Estates RID
Fantasy Road RID
Fawn Meadow Estates RID
Foothills Estates RID
Fox Crossing RID
Frontier Village Estates
Gable Estates RID
Gilbert, Schatz and Morris RID
Glacier Point RID
Golden Estates II & III RID
Grand Valley Estates RID
Grandview RID
Grass-Land RID
Green Acres RID
Gruber Minor RID
Harris RID
Harvest Acres RID
Hauser Lake Estates RID
Hayfield Estates RID
Hoff Lot 3 RID
La Casa Grande Estates RID
Lambkins Addition RID
Lanning RID
Lime Kiln Road RID
Lincoln RID
Maynard RID
McHugh Lane RSID
Middlemas RID
Mount Vista-Lone Pine RID
Mud Springs RID
Munger Road RID
North Hills RID
North Valley Downs RID
Oleo Acres RID
Oro Fino Park RID
Oro Fino RID
Pimley RID
Pine Hills Estates RID
Pleasant Valley RID
Prickly Pear Creek Estates RID
Ranchview Estates RID
Raven Road RID
Redwing RID
Riddock RID
Rosemary RID
Rosendale Road RID
Ryan Minor RID
Schmidtville RID
Settlers Cove RID
Silver Creek Ranchettes RID
Sky View RID
South Boundary Acres II RID
Spruce Drive RID
Sunny Vista RID
Ten Miles Creek Estates RID
Tenneson Subdivision RID
Timber Works Estates
Town View Estates RID
Treasure State Acres RID
Vandenburgh Village RID
Wheat Ridge RID
York Road Maintenance RID
County Boundary
N
W
E
S
LEWIS & CLARK COUNTY
HELENA
GIS
"IMPORTANT" These data are NOT the official record "IMPORTANT" The data contained on this map are NOT the official records and may be inaccurate and incomplete!
Original and official copies of deeds, surveys, plats and ownership information, are available at the Lewis & Clark County Clerk and Recorder office. By using this GIS information, the user acknowledges and accepts full responsibility for verifying the correctness and the completeness of any of the information provided here.
The City of Helena and Lewis & Clark County do not warrant, either explicit or implied, the completeness or accuracy of the information provided. Additionally, the city and county accept no liability of any kind, including but not limited to any losses or damages that may result from the wrongful reliance on this information, and the user also accepts full responsibility for any subsequent use or reuse of the data, and shall be solely responsible for results or any damages which may result from the use of any of these data. This map does not necessarily depict road ownership or maintenance, either public or private. Nor, does it necessarily depict all roadways in the county.
The data shown on this map were derived from various sources at different scales for a variety of purposes, and there is great variability in the spatial accuracy of the different data sets. Therefore, there may be some mis-alignment between data sets and layers.
CITY OF HELENA - LEWIS & CLARK COUNTY
GEOGRAPHIC INFORMATION SERVICES
ROOM 207 CITY COUNTY BUILDING
316 N PARK AVE
HELENA, MONTANA 59624
406-447-8389
http://www.co.lewis-clark.mt.us/gis
Updated: August 2012
Copyright 2012 by City of Helena - Lewis & Clark County
G:_AutoProjects\RIDmap.mxd