Lincoln Community Fire Protection Plan
Lewis & Clark County, Montana

2004

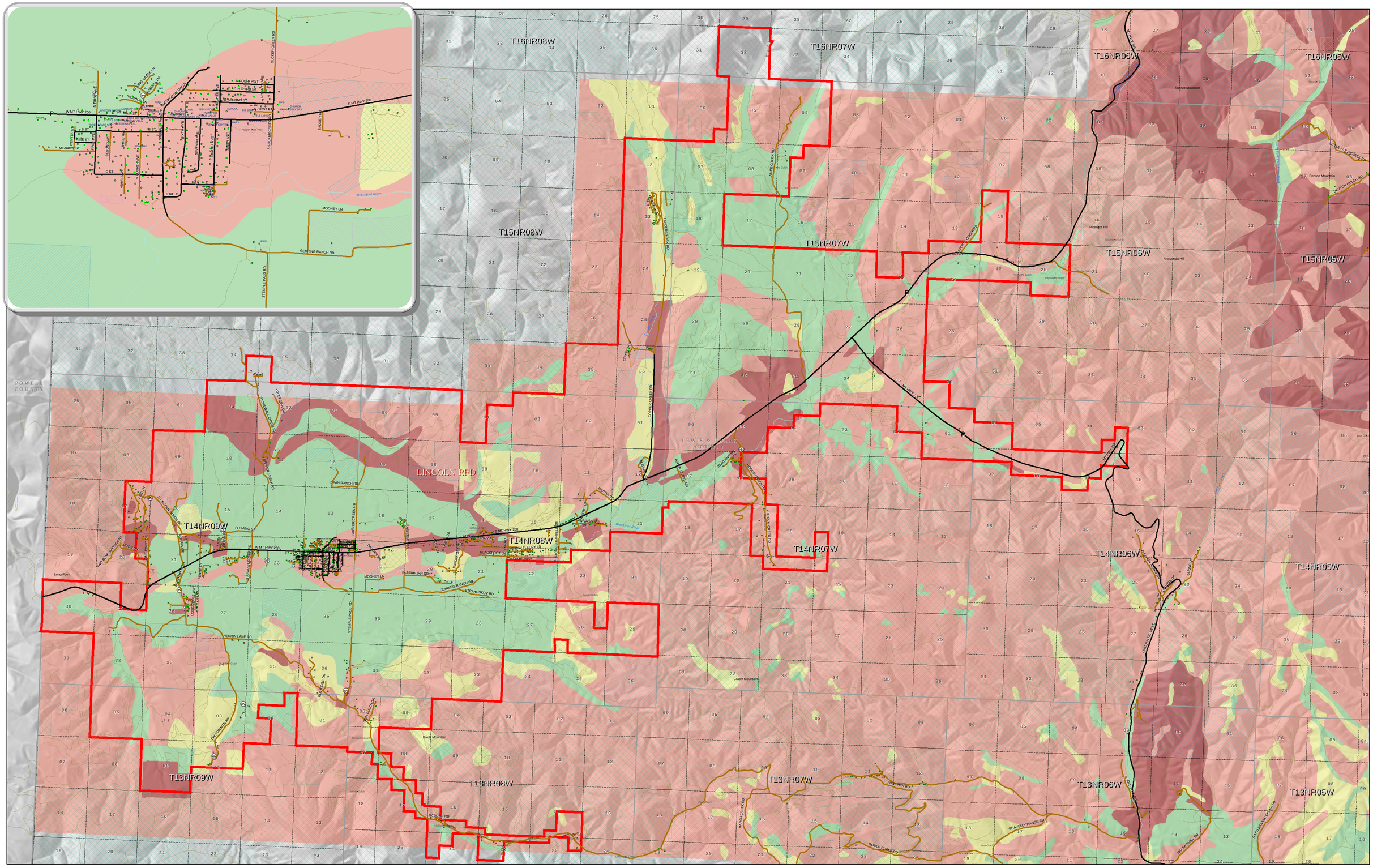

0 0.9 1.8 2.7 3.6 Miles

Map Document: (G:_ArcProjects\Lincoln Area Fuel Reduction Program 36x48.mxd)
6/8/2004 -- 10:43:35 AM

Note:
Ratings are based on slope and wildland fuel conditions at the time of the surveys. Hazard ratings are general and can be reduced.

FOR MORE INFORMATION ABOUT REDUCING YOUR RISK OF DESTRUCTIVE WILDFIRE CONTACT YOUR LOCAL FIRE DEPARTMENT OR:
the Montana Department of Natural Resources (DNRC) (406) 444-3633
the US Forest Service (USFS), Helena (406) 449-5490

FIELD WORK PERFORMED BY
Montana Prescribed Fire Services, Inc. (MPFS) (406) 248-8307 HQ, or (406) 235-4485 Field Office.

Fuel Hazard Rating

- X - High to Severe fuel hazard with potential for high intensity fire and extreme rates of spread. Fuels can be readily reduced to a less severe state on slopes less than 30%.
- C - High fuel hazard with potential for high intensity fire. Fuels can be reduced to a less severe state on slopes less than 30%.
- B - Medium fuel hazard. Minimal fuel reduction neeed to reduce to a less severe state.
- A - Low fuel hazard with potential for fast spreading fires when grass is dry.

- Lincoln Area Dry Hydrants (Water Source)
- County Address Point
- Points mapped by TriCounty Fire Group
- Helena NF transportation layer
- Stream
- Lincoln Fire District

Public Lands

- Local Government
- State
- US BLM
- US FS

5

"IMPORTANT" These data are NOT the official record "IMPORTANT"
The data contained on this map are NOT the official records and may be inaccurate and incomplete!

Original and official copies of deeds, surveys, plats and ownership information, are available at the Lewis & Clark County Clerk and Recorder office. By using this GIS information, the user acknowledges and accepts full responsibility for verifying the correctness and the completeness of any of the information provided here.

The City of Helena and Lewis & Clark County do not warrant, either explicit or implied, the completeness or accuracy of the information provided. Additionally, the city and county accept no liability of any kind, including but not limited to any losses or damages that may result from the wrongful reliance on this information, and the user also accepts full responsibility for any subsequent use or reuse of the data, and shall be solely responsible for results or any damages which may result from the use of any of these data.

This map does not necessarily depict road ownership or maintenance, either public or private. Nor, does it necessarily depict all roadways in the county.

The data shown on this map were derived from various sources at different scales for a variety of purposes, and there is great variability in the spatial accuracy of the different data sets. Therefore, there may be some mis-alignment between data sets and layers.

CITY OF HELENA - LEWIS & CLARK COUNTY
GEOGRAPHIC INFORMATION SERVICES
ROOM 147 CITY-COUNTY BUILDING
316 N PARK AVE
HELENA, MONTANA 59624
406-447-8367
www.co.lewis -clark.mt.us / gis