EXISTING PARCEL SIZES WITHIN PROPOSED HELENA VALLEY ZONING DISTRICT
LEWIS AND CLARK COUNTY

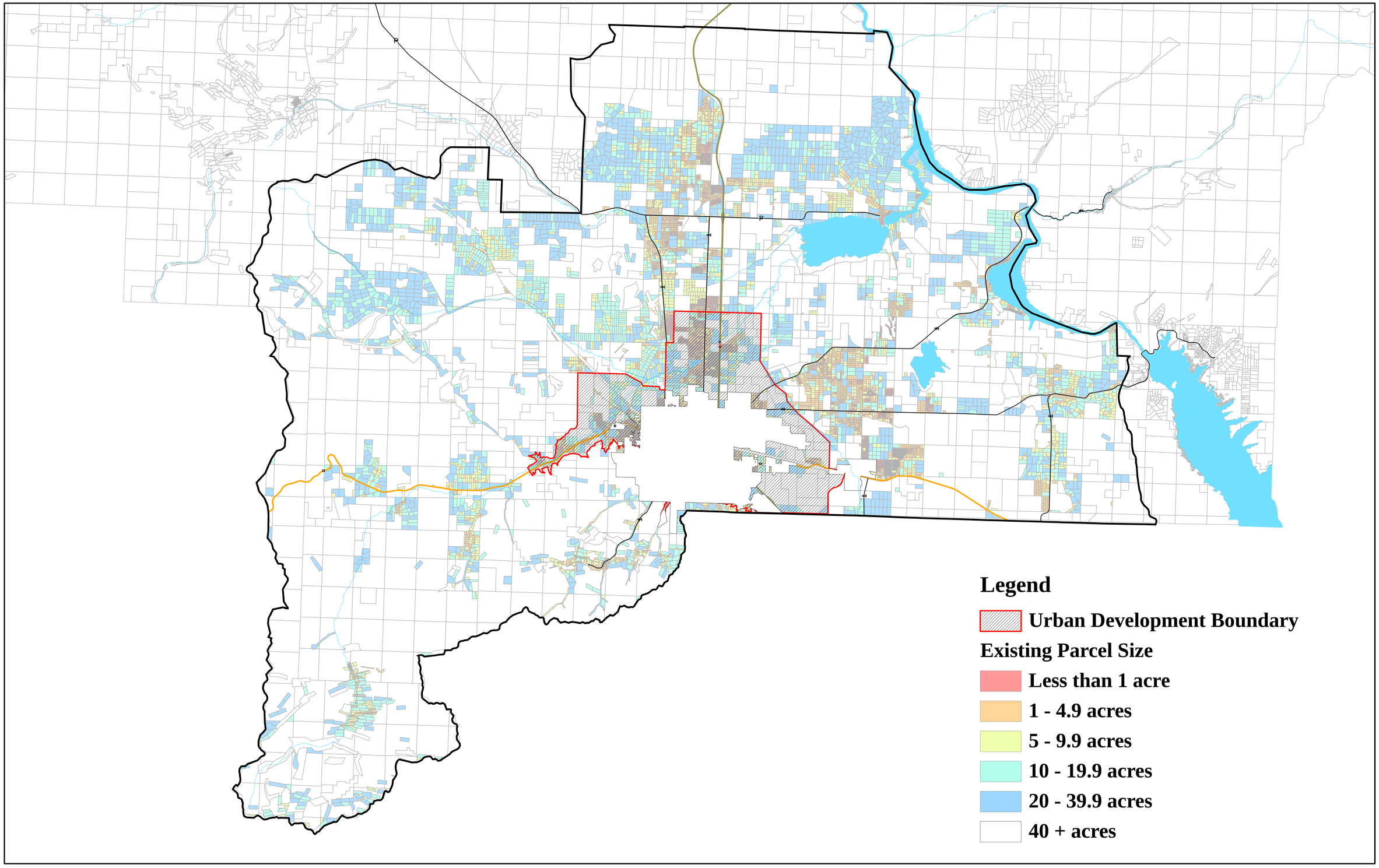

4

0 2.5 5 10 15 20 Miles

Printed: March 7, 2008