Lewis and Clark County, MT
County Parks

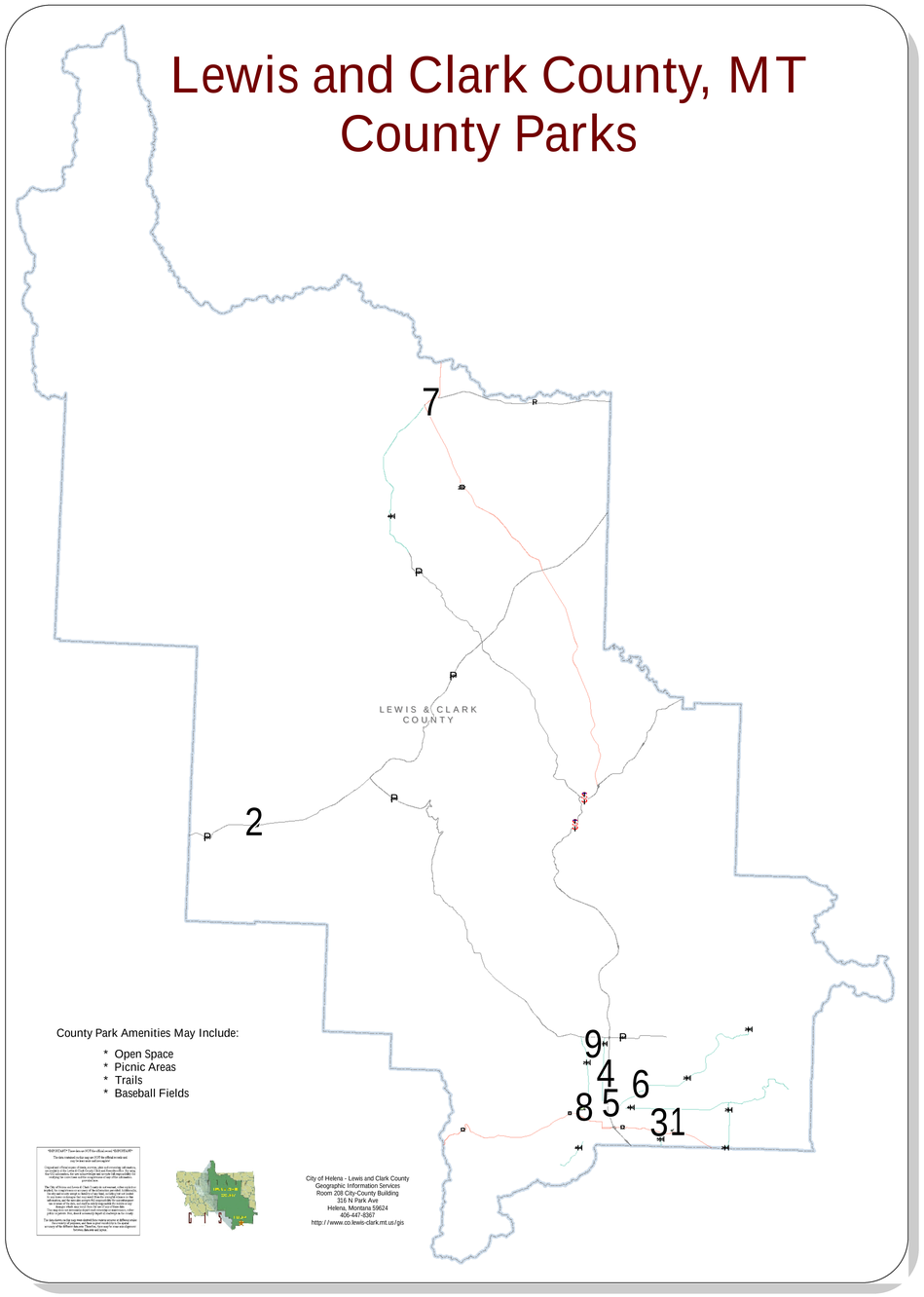

County Park Amenities May Include:

* Open Space
* Picnic Areas
* Trails
* Baseball Fields

City of Helena - Lewis and Clark County
Geographic Information Services
Room 208 City-County Building
316 N Park Ave
Helena, Montana 59624
406-447-8367
http://www.co.lewis-clark.mt.us/gis

(1) Eastgate Village Park

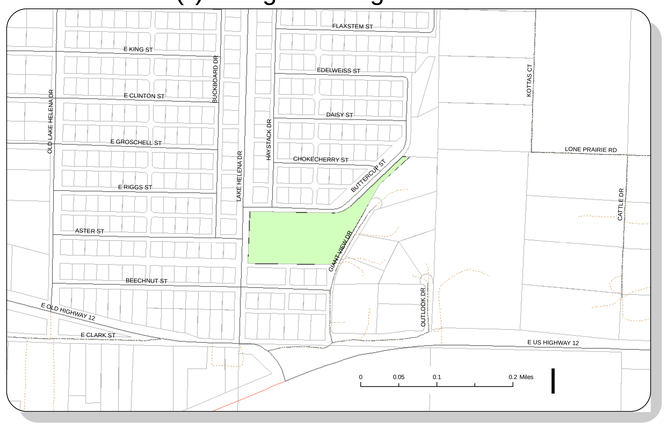

(2) Hooper Park (Lincoln)

(3) La Casa Grande Center

(4) Sierra Community Park
(Rossiter Elementary School)

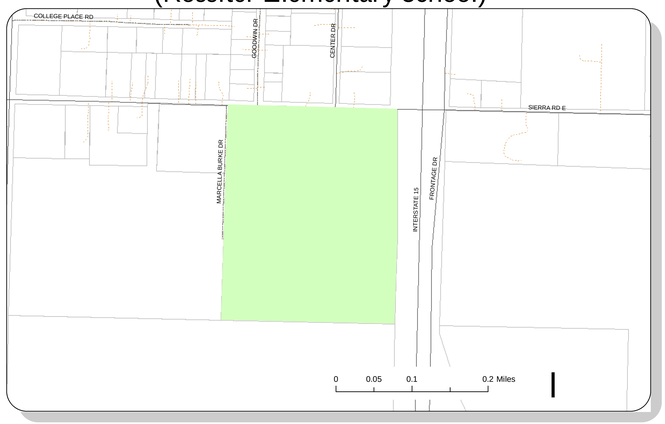

(5) Treasure State Acres Park

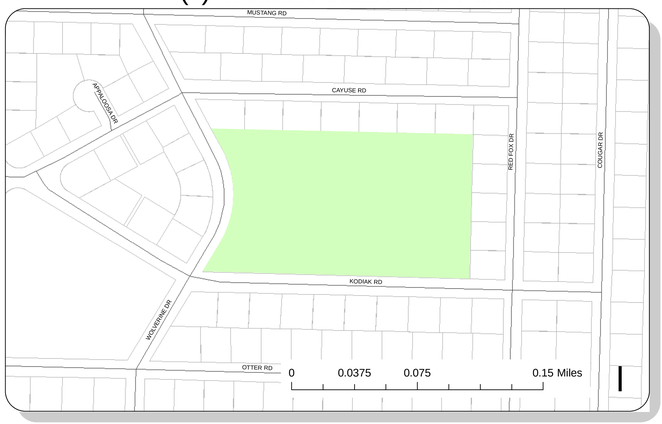

(6) Warren Community Park
(Warren Elementary School)

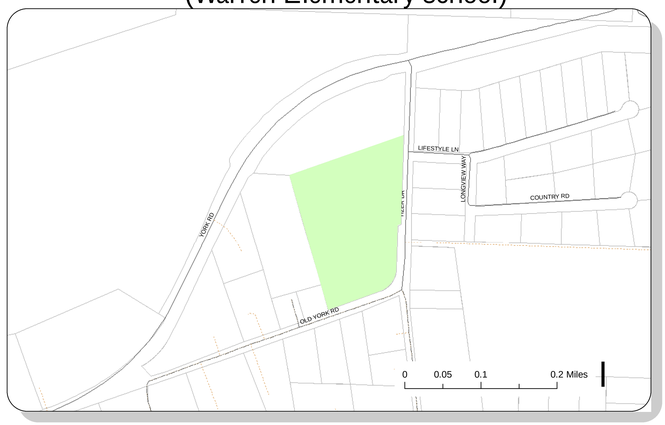

(7) Ping Park (Augusta)

(8) Ryan Park

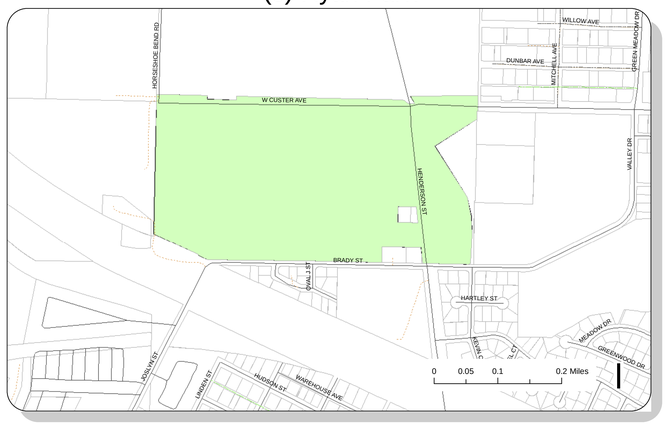
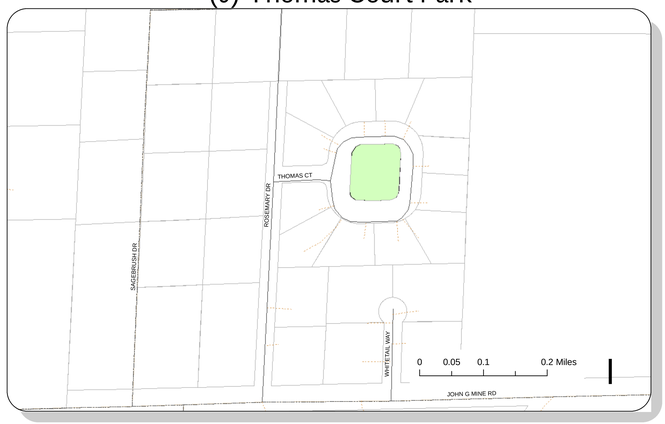
(9) Thomas Court Park